

# Patient report

Bio-Rad                      DATE: 01/18/2020  
D-10                          TIME: 06:34 PM  
S/N: #DC2K755917        Software version: 4.30-2  
Sample ID:                    10531648  
Injection date                01/18/2020 06:06 PM  
Injection #: 42                Method: HbA1c  
Rack #: ---                    Rack position: 2

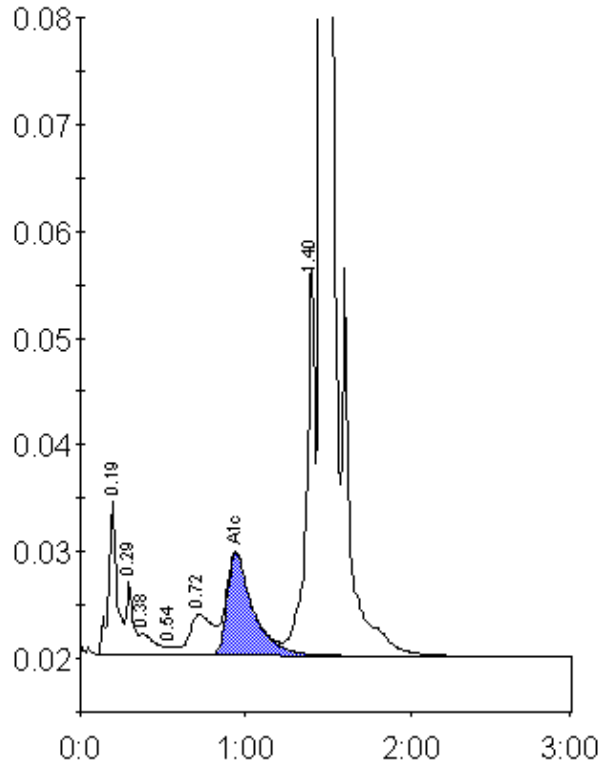

Peak table - ID: 10531648

Peak	R.time	Height	Area	Area %
A1a	0.19	14394	51965	2.4
A1b	0.29	6771	19213	0.9
Unknown	0.38	2029	12800	0.6
F	0.54	815	3514	0.2
LA1c/CHb-1	0.72	3844	37617	1.7
A1c	0.94	9575	104469	6.6
P3	1.40	36656	131488	6.1
A0	1.46	601709	1810473	83.4
Total Area:	2171540			

Concentration:	%
A1c	6.6